

COVID-19 Update

March 18, 2021

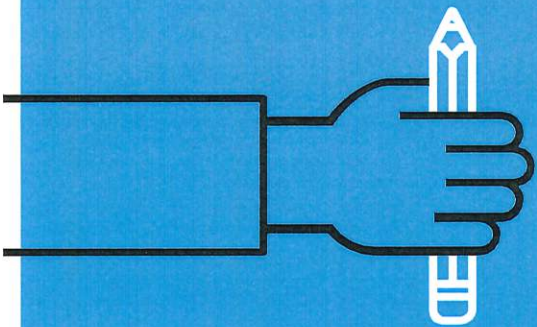
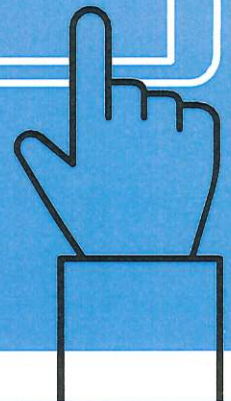
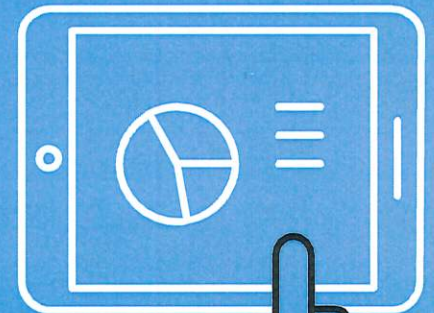
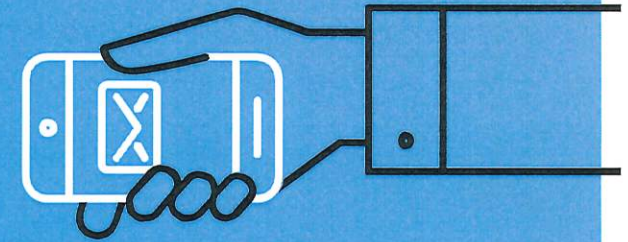
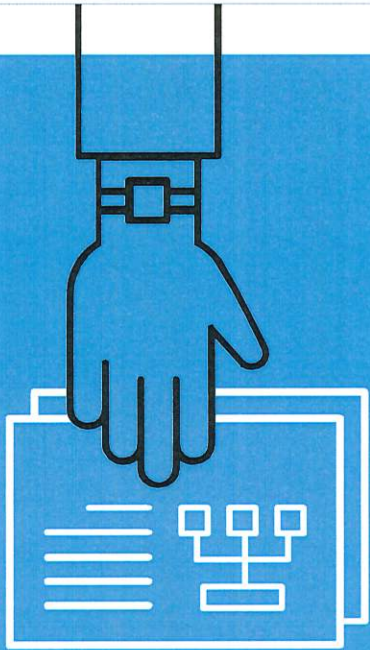

Tulare County Statistics

Regional ICU Capacity

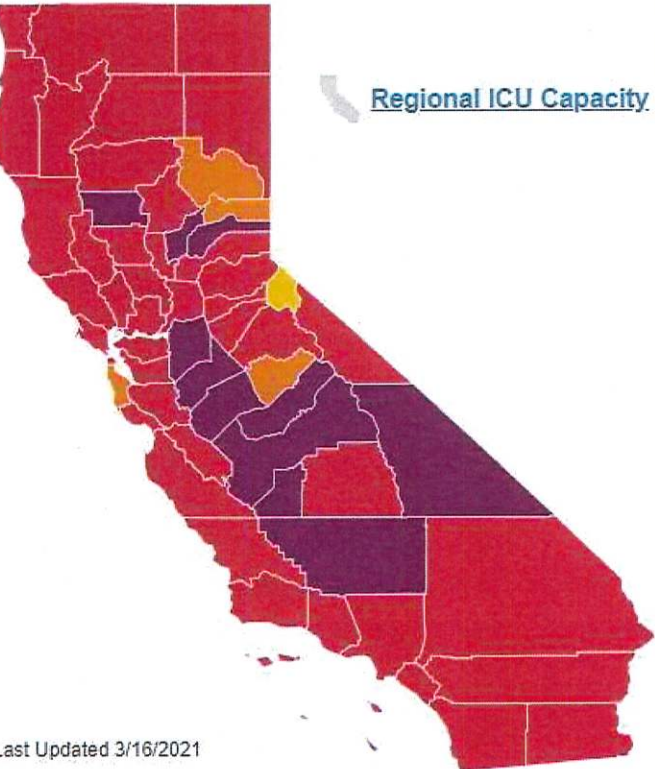

.ast Updated 3/16/2021

Tulare County
San Joaquin Valley Region
Eligible to exit Regional Order effective 1/25/2021
Was placed on Regional Stay Home Order 12/6/2020 3:59 PM

COUNTY RISK LEVEL
Substantial*
Some non-essential indoor business operations are open with modifications

COUNTY METRICS
7.8 New COVID-19 cases per day per 100K
7.8 Adjusted case rate for tier assignment
3.5% Positivity rate (7-day average)
6.2% Health equity quartile positivity rate

Transition to In-Person Instruction

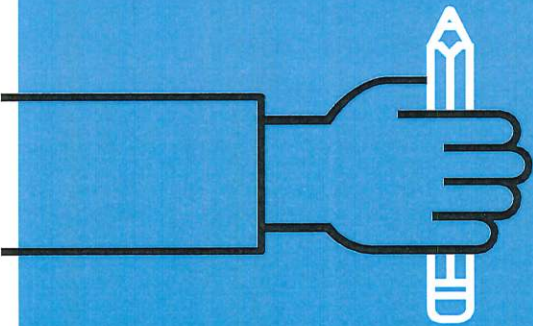
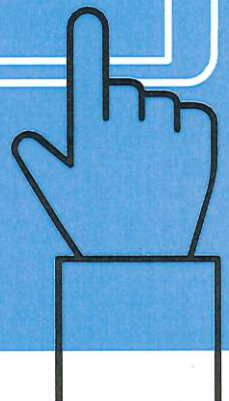
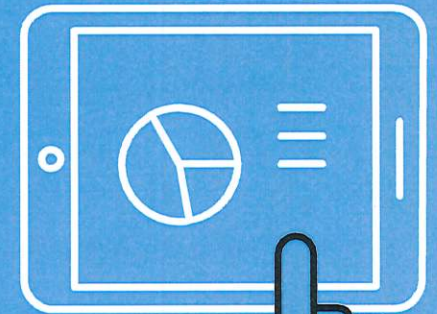
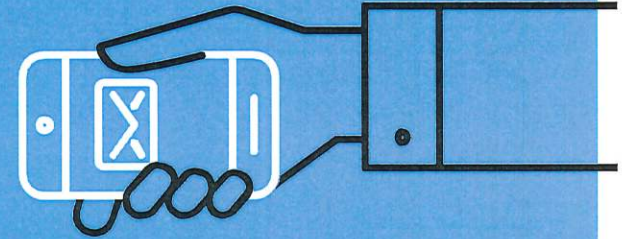
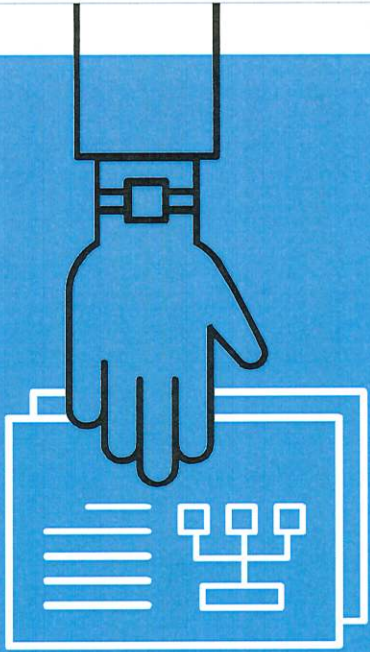

1.
Basic Health and
Safety Measure

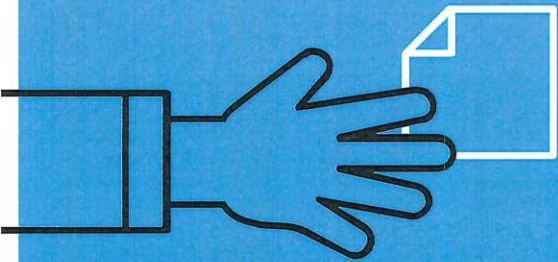
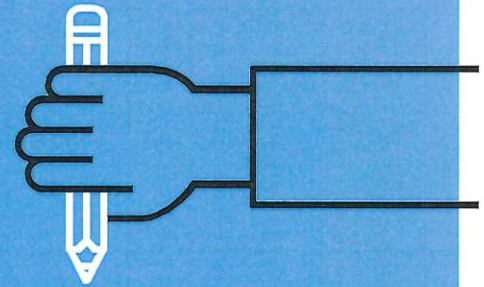

School Site Videos

Welcome Back



School Bus Procedures

Students will have their temperature checked as they load the bus

Masks will be worn at all times

One student per seat unless from the same family

Social distance to the extent practicable

A minimum of two windows on a bus should be opened fully

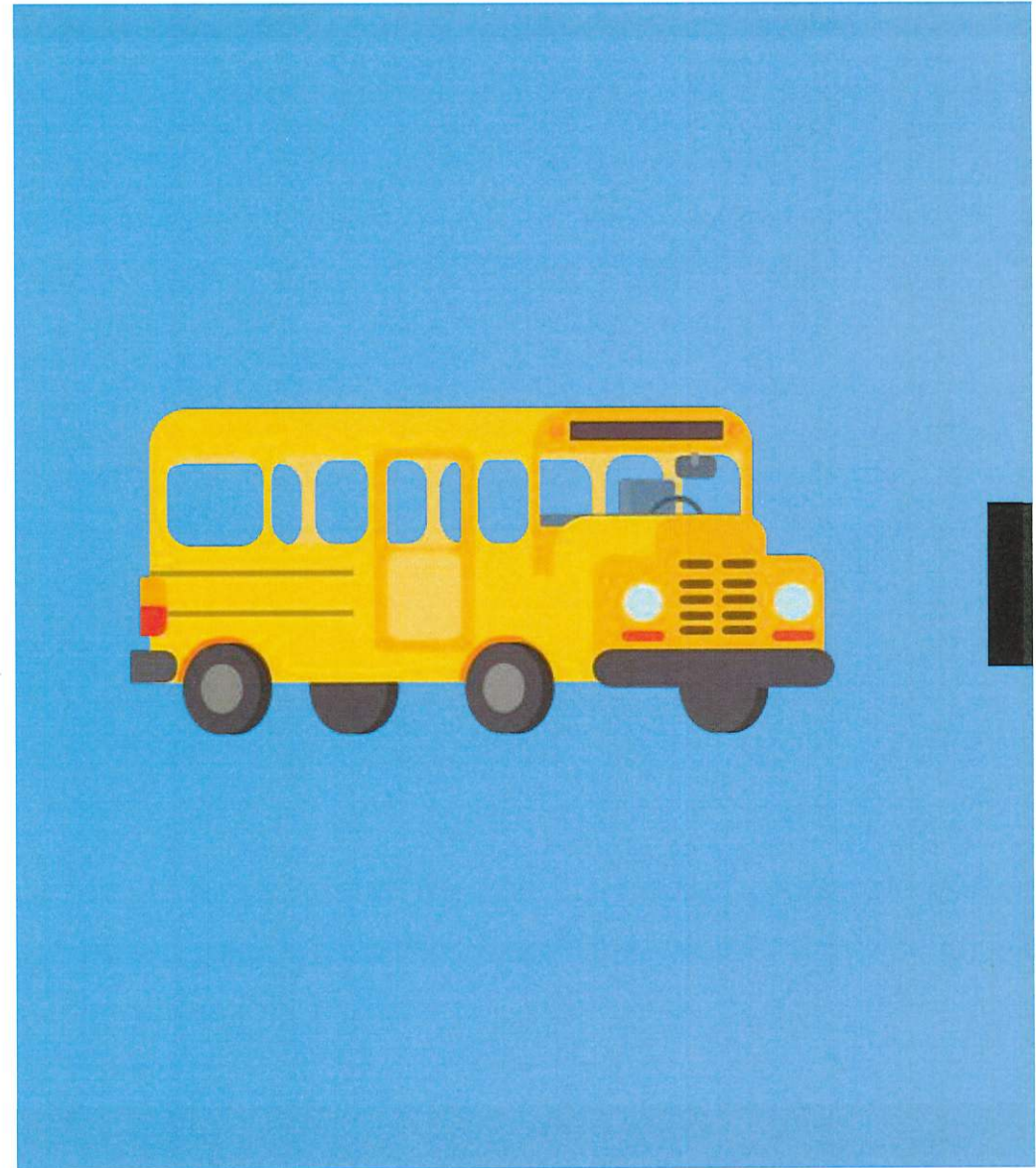

COVID-19 Screening

1. Do you (or have you in the last 24 hours) had a fever of 100.4 or greater?
2. Have you been exposed to someone with COVID-19 in the past 14 days?
3. Have you recently tested positive for COVID-19 or tested and are awaiting results?
4. Do you have any of the following symptoms not related to a chronic condition?
 - Cough
 - Shortness of Breath or difficulty breathing
 - Chills
 - Fatigue or very tired
 - Muscle or body aches
 - Congestion or runny nose
 - Sore throat - Headache
 - New loss of taste or smell
 - Nausea
 - Vomiting (unidentified cause, unrelated to anxiety or eating)
 - Diarrhea
5. Have you traveled outside of the country in the last 14 days?

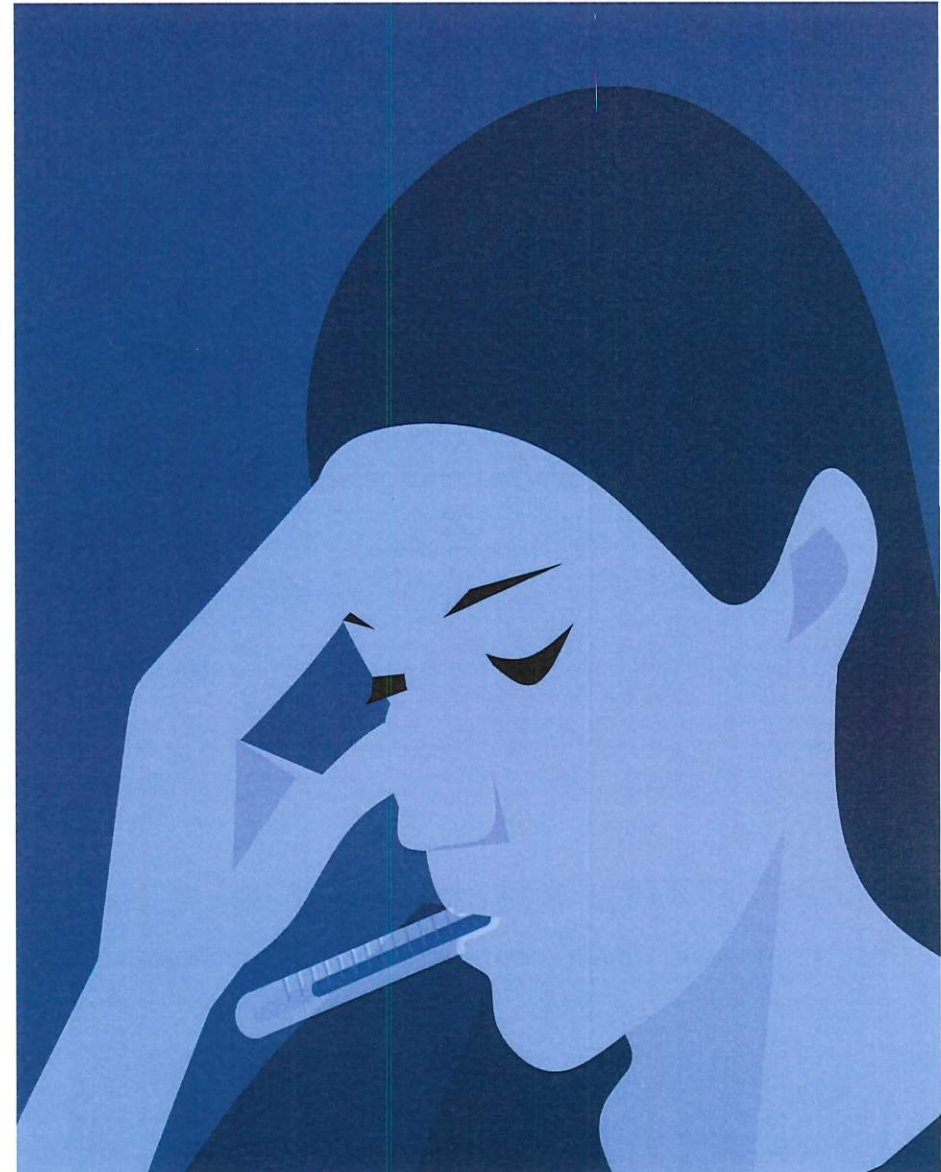

Hybrid Cleaning

Maintenance will continue cleaning procedures implemented at the beginning of the school year

The following items have been delivered to each classroom:

- 3) bottles of hand sanitizer
- (2) boxes of disposable face masks
- (1) bottle of OXIVIR TB with nozzle (If two teachers share a classroom two bottles will be delivered)
- (1) tub of OXIVIR TB wipes which were previously distributed. (Empty containers are refillable upon request)

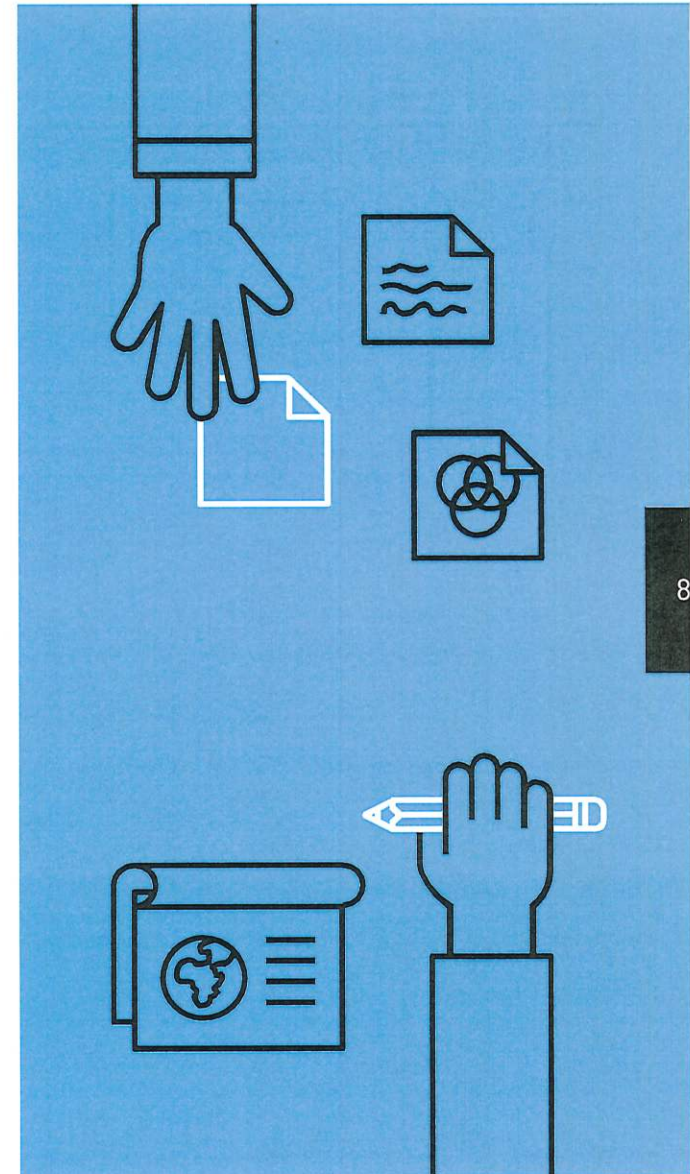

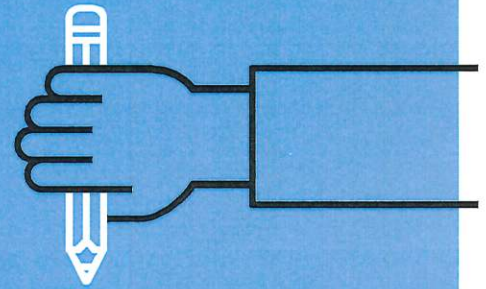

2.

Meal Schedule

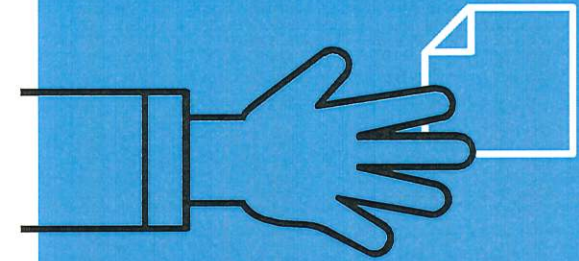



Tulare Joint
Union High
School District



**WELCOME
BACK!**

HYBRID SCHEDULE MEAL DISTRIBUTION

THE LAST DAY FOR BUS ROUTE DELIVERIES AND CURBSIDE GRAB AND GO IS THURSDAY, MARCH 18TH TO MAKE ROOM FOR THE FOLLOWING MEAL DISTRIBUTION SCHEDULE DURING HYBRID LEARNING.

MISSION OAK · TULARE UNION · TULARE WESTERN

Students attending Mission Oak, Tulare Union, or Tulare Western will receive a lunch and breakfast for the next day as they leave their AM or PM session Tuesday through Friday. Friday meal boxes will include four breakfasts and four lunches to cover the weekend and distance learning Monday.

ACCELERATED CHARTER · TECH PREP · COUNTRYSIDE

Students attending Accelerated Charter, Tech Prep, or Countryside will be served breakfast and lunch Monday through Friday. Weekend packs will be available as students leave for the day.

SIERRA VISTA CHARTER · DISTANCE LEARNERS · NON-SCHOOL AGE

Students attending Sierra Vista Charter, distance learners (any school), and non-school age children can pick up 7-day meal boxes on Mondays from 11:30 AM to 12:30 PM at the following sites.

- ★ Mission Oak High School (North Student Parking lot)
- ★ Tulare Union High School (Kern Street by Gym/Pool)
- ★ Tulare Western High School (D Street by Leo Barker Center)
- ★ Sierra Vista High School (South Parking Lot behind Subway)

3.
Preparing for
Students

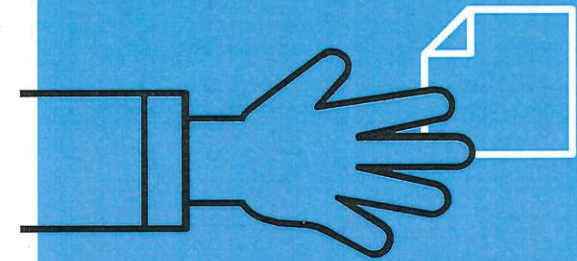
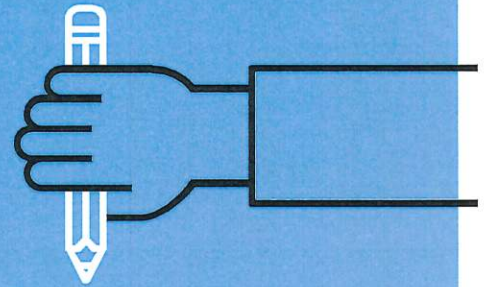

Welcoming our students back

Virtual Tours

In person Schedule
Tours

Question and
Answer Forum

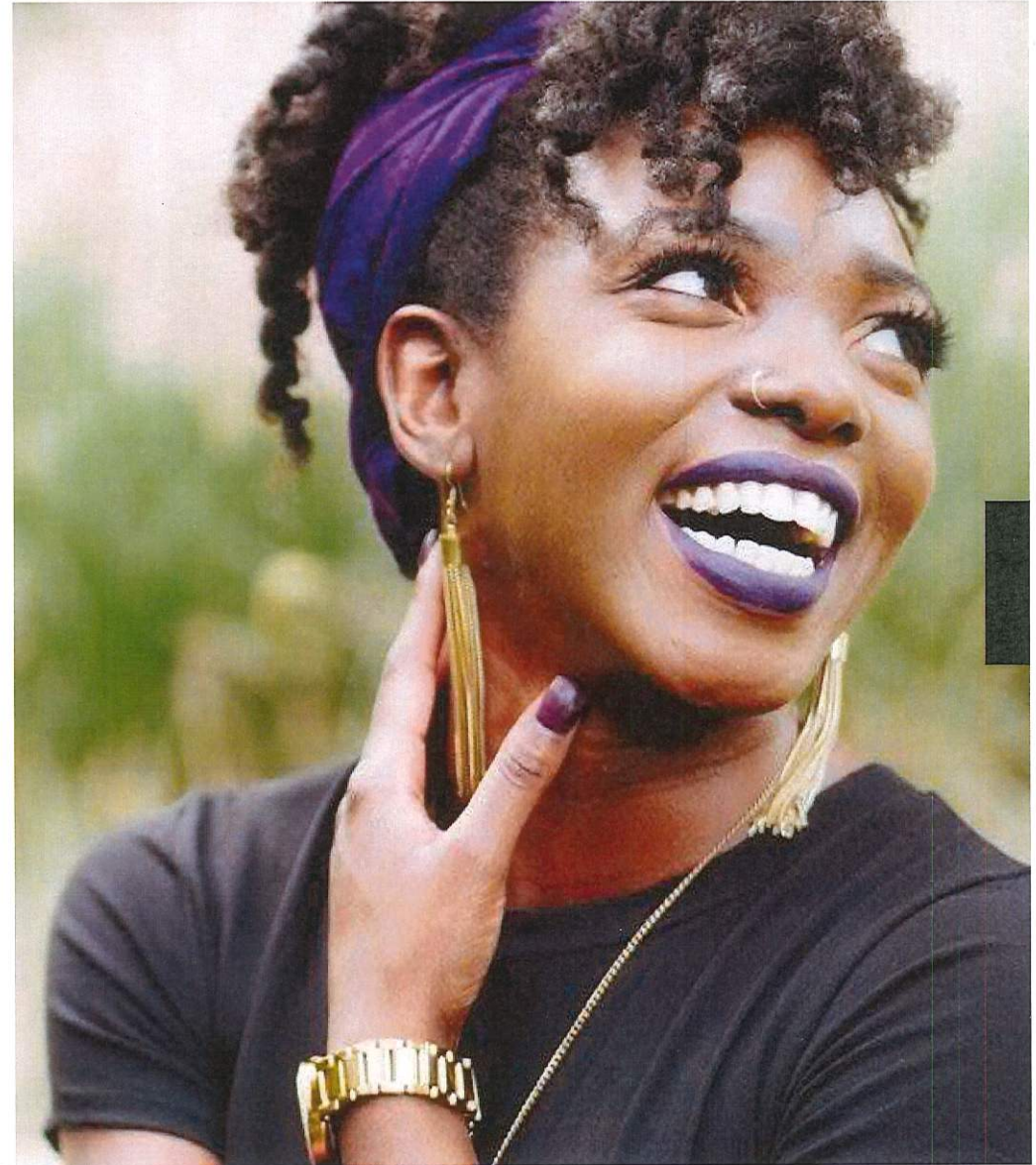

Opportunity Education Sites

Due to enrollment sizes, Tech Prep, Countryside and Accelerated Charter will not be on a hybrid schedule

The schedule for these specific sites have been shared with students and parents

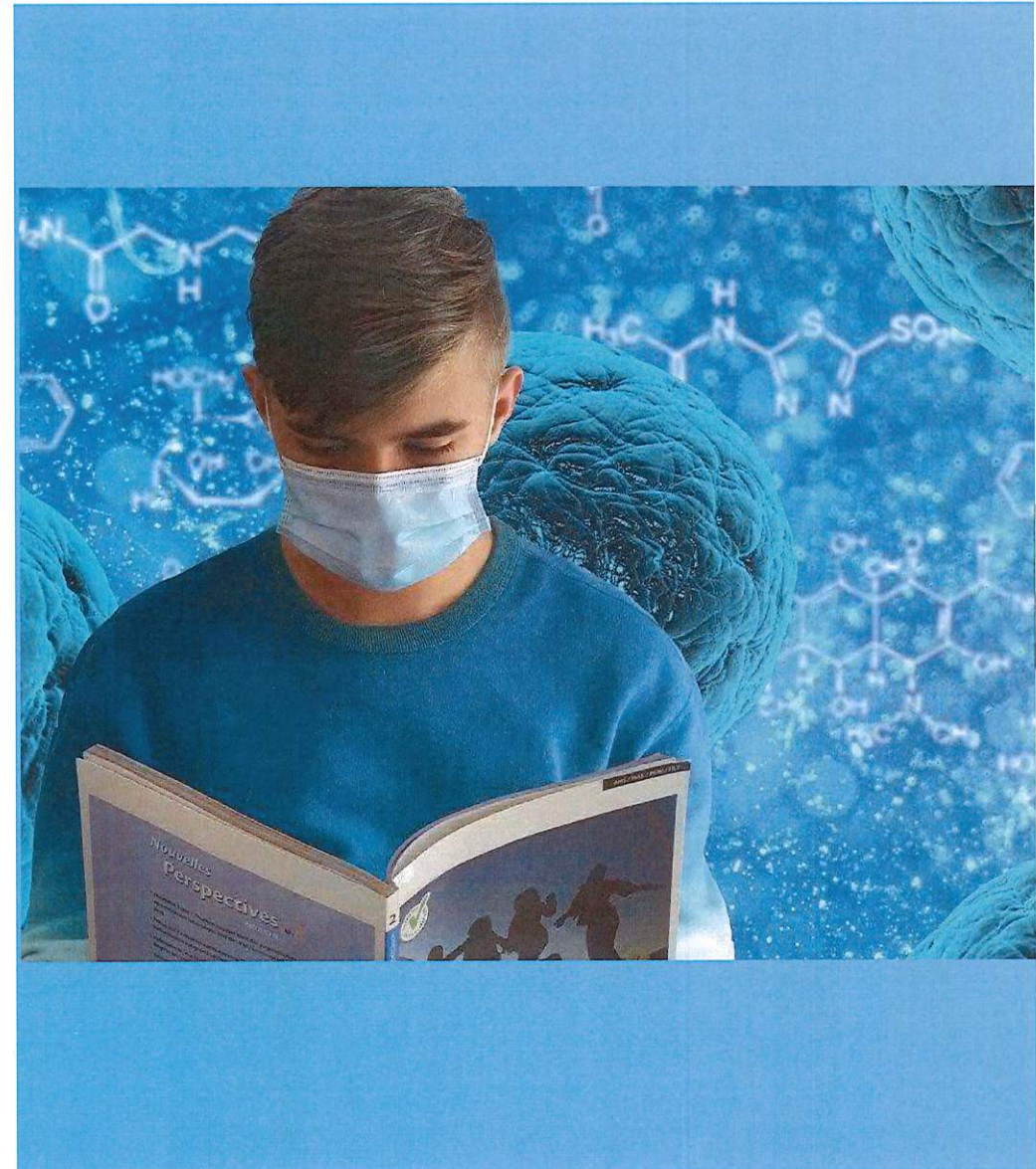

Support for English Learner (EL) Students

Instructional aides will support EL students in small groups during homework lab

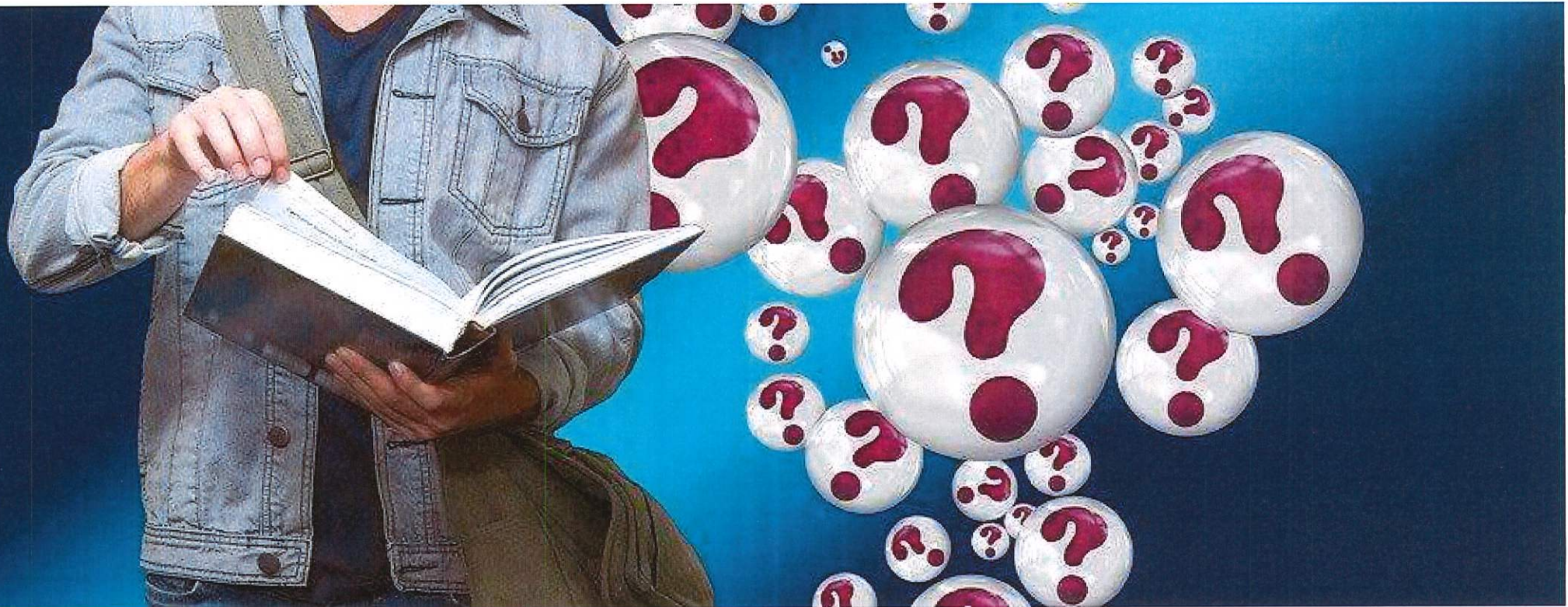



Band and Choir

Choir & band students will be able to practice outside during class time following the health and safety protocols.

We have special masks for the students and bell covers for the instruments.

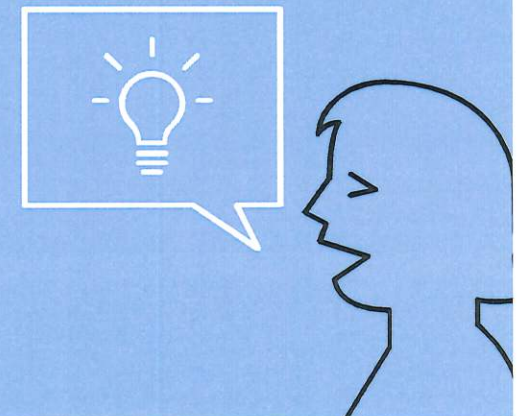

ID Cards

AT&T 9:33 AM 100%

Tulare Union HS 

Grade / Track

Bus Rider

Authorizations

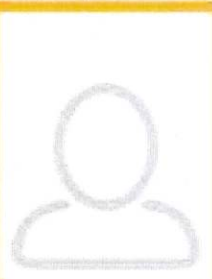



STUDENT

EXPIRATION
Jun 30, 2021

Barcode Value



 Mar 18, 2021 09:33:23

Accelerated Charter HS 

Grade / Track

Bus Rider

Authorizations

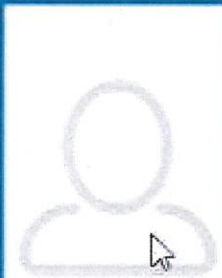

STUDENT

EXPIRATION
Jun 30, 2021

Barcode Value



 Mar 18, 2021 09:30:06

Tulare Joint Union High School District 

Donny Trimm 

Position
Director of Technology

Email
donny.trimm@tulare.k12.ca.us

EMPLOYEE

Expiration
Jun 30, 2021

Mar 15, 2021  11:06:39

1001

4. Athletics

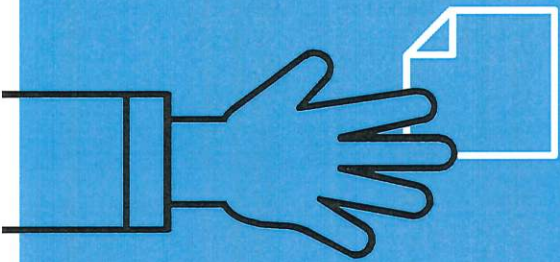
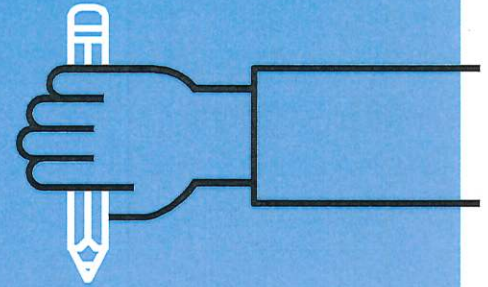

Sporting Events

Swimming/Diving, Cross Country, Golf,
Tennis and Football

Starting Wednesday—Spectators at
sporting events- Masks must be worn at all
times while on school grounds

Football- 6 tickets per player — no charge

No individuals on the field other than
coaches and players

All football players and coaches must have
a weekly COVID test

Swimming - 2 tickets per athlete

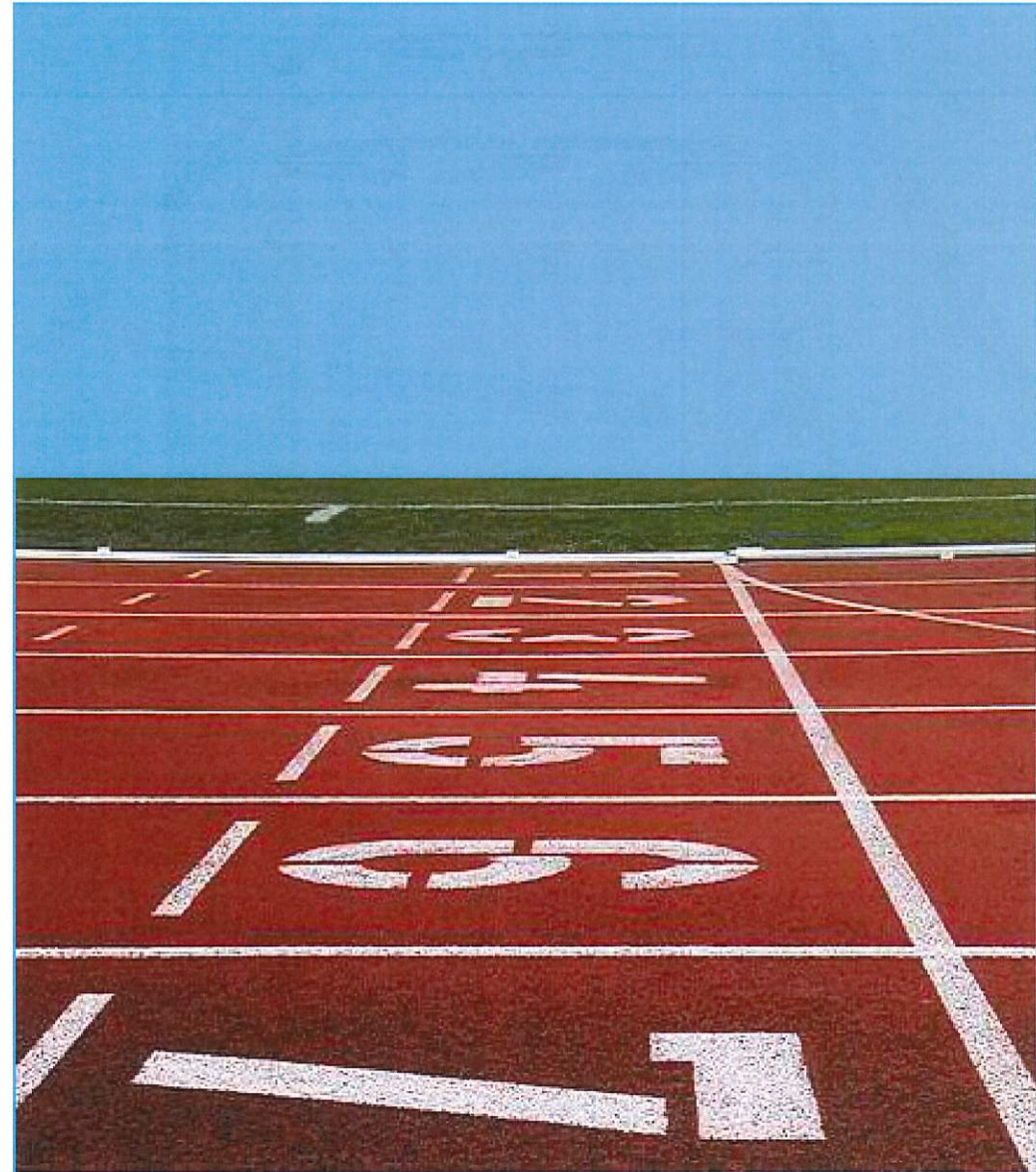

THANK YOU
FOR YOUR
CONTINUED
SUPPORT!

